4260 PROFILE

4000 Series

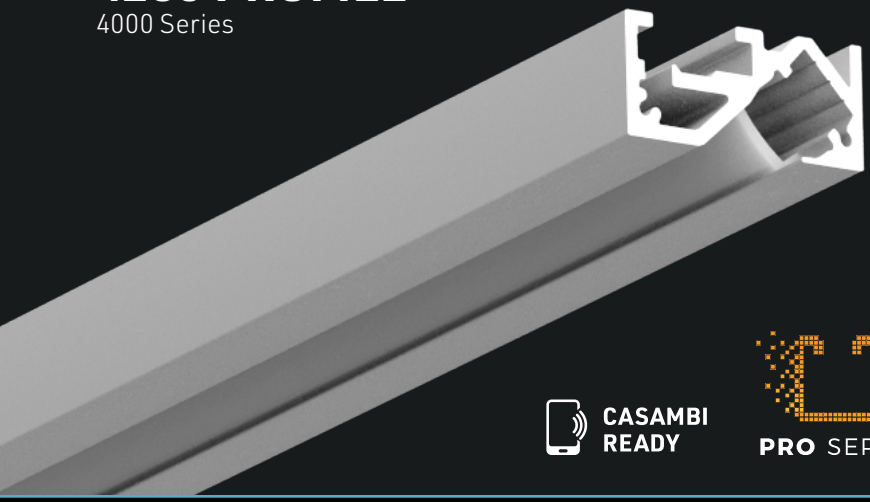

CASAMBI READY

PRO SERIES

Cross-section dimensions:

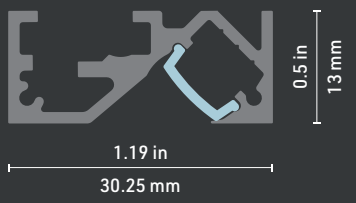

THE ELEGANCE OF SIMPLICITY

A new compact profile has been added to this thin series! Profile 4260 provides accent lighting at an angle of 53° to highlight products on shelves or to cut out the underside of cabinets. Even better, the phantom brackets perfectly conceal the surface installation. Ideal for commercial or residential applications.

FEATURES

- Compact aluminum profile: 30.25 mm x 13 mm (1.19 in x 0.5 in)
- Custom lengths from 2 to 192 inches (4.88 m/16 ft) in aluminum
- 53° lighting angle
- 4 lumen packages: LP0 (128 lm/1.5 W/ft), LP1 (160 lm/1.5 W/ft), LP2 (255 lm/3.0 W/ft) et LP3 (308 lm/4.5 W/ft) in 8 mm width with 5 mm tape guide
- 6 color temperatures (2400 K to 6200 K), CRI 90+
- End caps with milled hole on both sides for the feed wire
- Surface installation with phantom brackets
- Optional power supply unit with DC socket or hardwire connection
- Indoor use, IP22
- Conforms to UL STD. 2108 for closet usage

LED STRIP COMPATIBILITY

Compatible with LED strips up to **8 mm** wide.

LINEAR WEIGHT

0.25 lbs/ft, 370g/m

RECESSED INSTALLATION IN ½" GROOVE

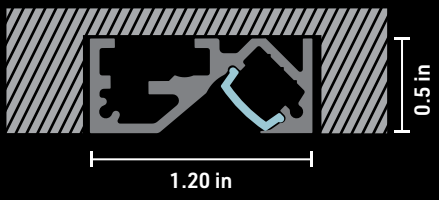

info@lumentruss.com / www.lumentruss.com / 1-855-384-3384
LumenTruss™. All rights reserved.

APPLICATION AREAS

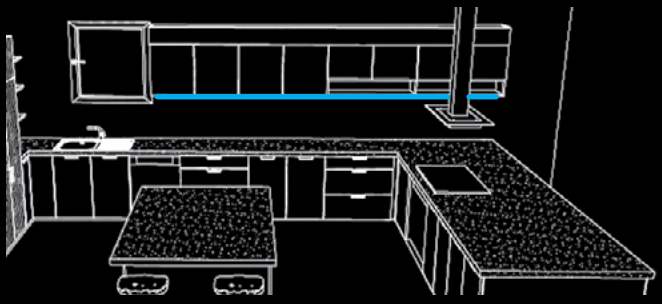

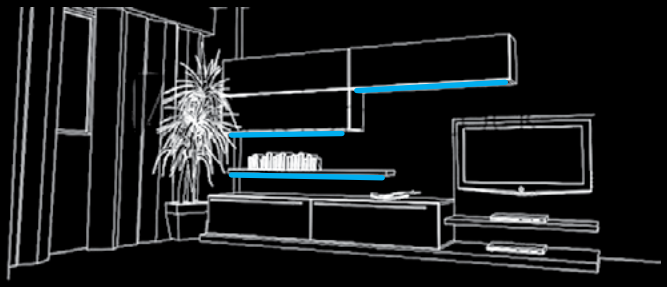

LumenTruss™. All rights reserved.

AN INTELLIGENT DESIGN

A notch on the underside completely conceals the TR64 mounting wire, giving the luminaire an even more aesthetic look.The encaps are also pass-through and the extrusion has been designed with a recess to insert the mounting clips.

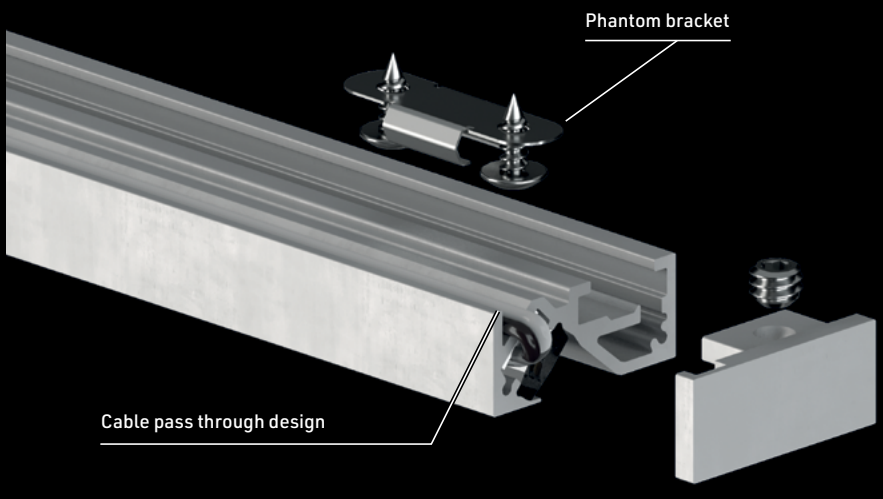

info@lumentruss.com / www.lumentruss.com / 1-855-384-3384
LumenTruss™. All rights reserved.

4260 Profile ordering sheet

PROFILE

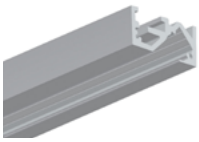

4260 -Profile, alu

4261 -Profile, black

4262 - Profile, white

LENSES

OX Optiflex lens

OP Opal lens

NO -No lens

MOUNTING HARDWARE

PH - Phantom bracket

NO - No mounting hardware

LENGTH

Custom length by sections of 2 to 192 inches (6m).

	–		–		–		–	
PROFILE		LENS		MOUNTING HARDWARE		LENGTH		

COLOR TEMPERATURE

- **24** - 2400K
- **27** - 2700K
- **30** - 3000K
- **35** - 3500K
- **42** - 4200K
- **53** - 5300K
- **62** - 6200K

LUMEN PACKAGE*

- **LP0** - 119 LM / 1.5W FT / 90+CRI
- **LP1** - 137 LM / 1.5W FT / 90+CRI
- **LP2** - 234 LM / 3.0W FT / 90+CRI
- **LP3** - 335 LM / 4.4W FT / 90+CRI

LEAD IN/OUT

- **HW3** - Hardwire 3 FT
- **HW6** - Hardwire 6 FT
- **HW9** - Hardwire 9 FT
- **HWX** - Hardwire custom FT
- **DC3** - DC plug 3 FT
- **DC6** - DC plug 6 FT
- **DC9** - DC plug 9 FT
- **DCX** - DC plug custom FT
- **NO** - No lead

USAGE

- **I** - IP22 indoor dry location

POWER SUPPLY/CONTROL

- **A** - Non-dimming
- **B** - ELV dimming 120V AC
- **C** - ELV dimming 120/277 VAC**
- **D** - 0/10V dimming 120/277 VAC
- **E** - Non-dimming DC plug in
- **F** - DMX
- **G** - Lutron - HI-LUME PREMIER 0,1% Eco System 24V/96W
- **I** - Casambi CBU-A2D-0/10V-DALI-Bluetooth 100/277 VAC
- **J** - Casambi CBU-PWM4-4CH-Bluetooth 100/277 VAC
- **K** - Casambi CBU-TED-CV-Trail edge dim-Bluetooth 120 VAC
- **NO** - No driver

*NOTES

*The light output is provided in lumens per foot, for a CCT of 4200K without lens. Please refer to the optics page for CCT and translucency conversion factors.

** Only available in 96W - 24V Driver

TITLE 24 COMPLIANT

	–		–			–	I	–	
COLOR TEMPERATURE CCT		LUMEN PACKAGE		LEAD IN	LEAD OUT		USAGE		POWER SUPPLY/CONTROL

LumenTruss™. All rights reserved.