OMEGA PRO

Cross-section dimensions:

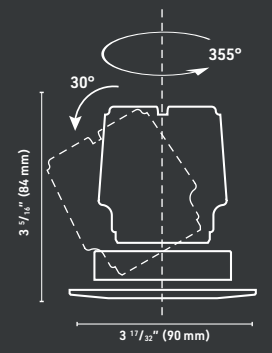

Translating center beam optic allows 0–30° vertical tilt, 355° horizontal rotation.

Intertek

TITLE 24 COMPLIANT

5 YEARS WARRANTY

3" (76mm)

The Omega Pro downlight is designed with hospitality in mind. It combines style with power and brings a vast collection of reflectors and filters to the configuration. This downlight gives you full control of the lighting effect to integrate with the architecture. A solution for an architectural look and an accessible design.

FEATURES

- Unique lightweight high-performance heat sink
- Anti-glare reflector design UGR ≤ 19
- Available three light outputs: 7 W (780 lm), 9 W (950 lm), and 13 W (1200 lm)
- High CRI of 90+ with Static white and 95+ with warm dim
- Available in static white (2700K, 3000K, 3500K, and 4000K) and warm dim (1800K - 2700K)
- Three different beam angle options: 22°, 36° and 60°
- Available with a trim or flangeless mud ring
- Wide selection of filters: frosted, diffused, hex louver, asymmetric, double asymmetric, and linear spread
- For installation in dry locations only
- 50 000 hours lifespan

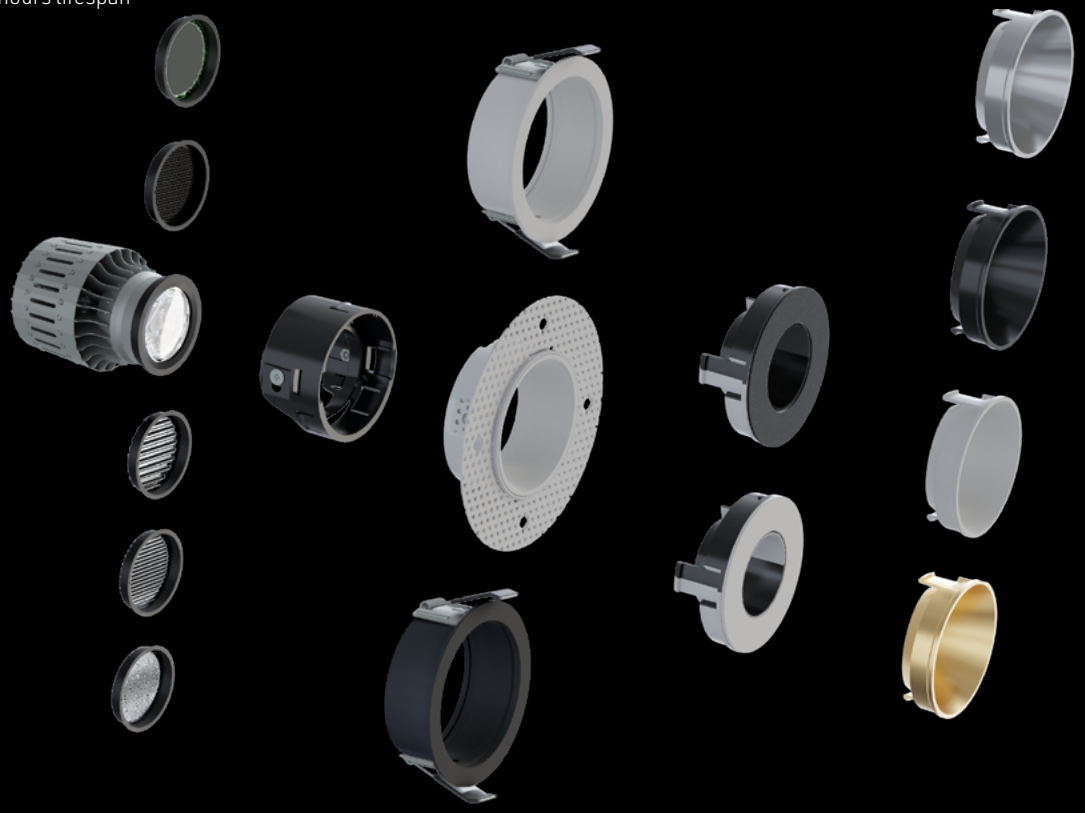

info@lumentruss.com / www.lumentruss.com / 1-855-384-3384
LumenTruss™. All rights reserved.

Omega Pro ordering sheet

Recessed downlight

MODULE

OMEGA PRO

Adjustable ring
0-30º vrt. 355º hrz.

INCLUDED

TRIM

TR - Trimless round

FRTW - Fixed round trim, white

FRTB - Fixed round trim, black

REFLECTOR

WRW - Wide reflector white

WRB - Wide reflector black

WRG - Wide reflector gold

WRS - Wide reflector silver

NRRW - Narrow reflector and round ring white

NRRB - Narrow reflector and round ring black

FILTER

FG - Frosted glass

DG - Diffuser glass

HC - Hex louver

DAG* - Double assymetric glass

SAG* - Single assymetric glass

LSG* - Linear spread glass

**DAG, SAG and LSG filters are not compatible with NRRW and NRRB (narrow reflectors).*

ACCESSORIES

PF - Pre-mounting frame, new construction

IC - Box IC new construction (Chicago plenum rated)

NO - No mounting accessories

OMP	-		-		-	
MODULE		TRIM		REFLECTOR		FILTER		MOUNTING ACCESSORIES

LUMINOSITY

780 - 780 lm (7W) CRI 90+

950* - 950 lm (9W) CRI 90+

1200* - 1200 lm (13W) CRI 90+

**900 lm 9W and 1200 lm 13W are not IC rated. May require insulated IC box (see accessories section).*

COLOR TEMPERATURE

27 - 2700K

30 - 3000K

35 - 3500K

40 - 4000K

WD1 - 2200-2700K

BEAM ANGLE

22 - 22 degrees

36 - 36 degrees

60 - 60 degrees

POWER SUPPLY

CD - ELV dimming 120/277V AC
0-10V dimming 120/277V AC

	-		-		-	CD
LUMINOSITY		COLOR TEMPERATURE		BEAM ANGLE		POWER SUPPLY

Recessed

LumenTruss™. All rights reserved.

info@lumentruss.com / www.lumentruss.com / 1-855-384-3384
LumenTruss™. All rights reserved.

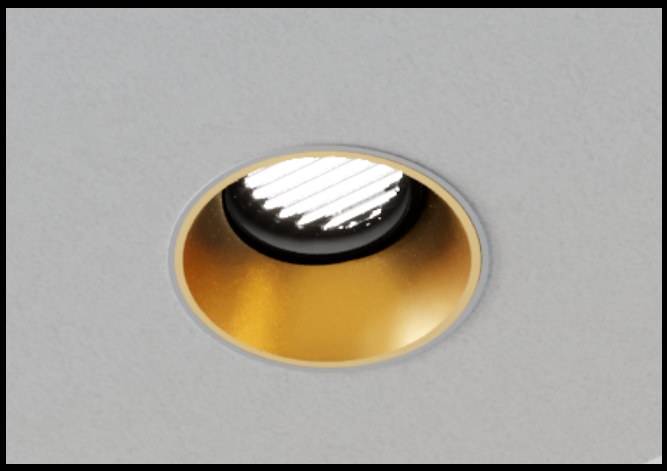
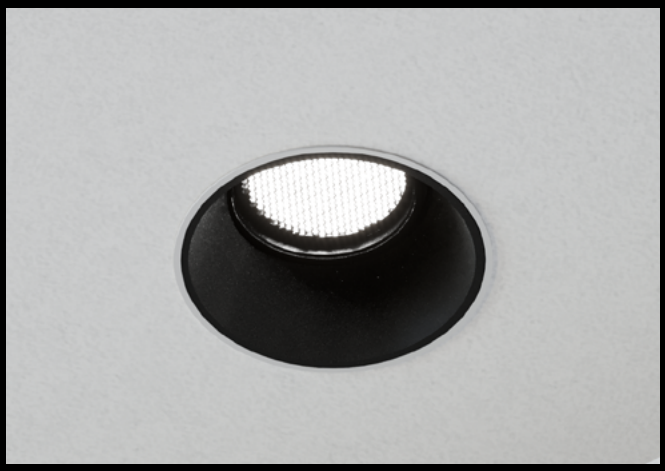
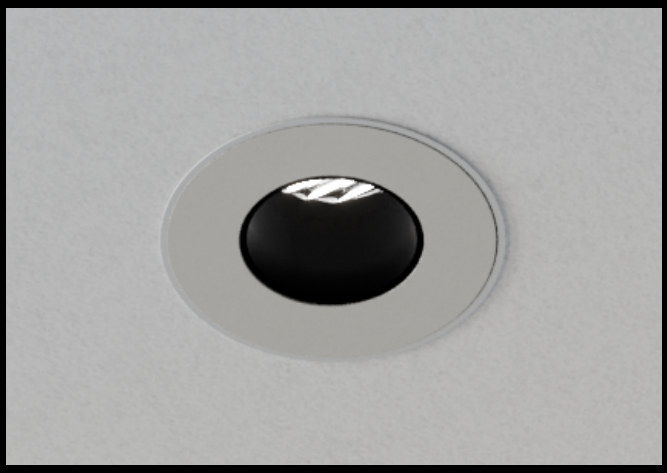

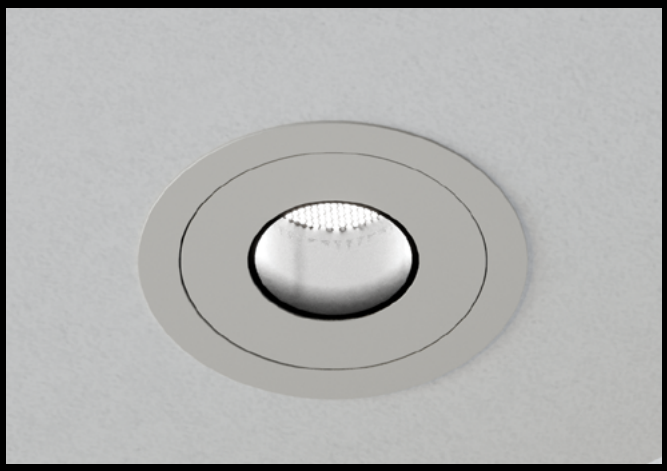
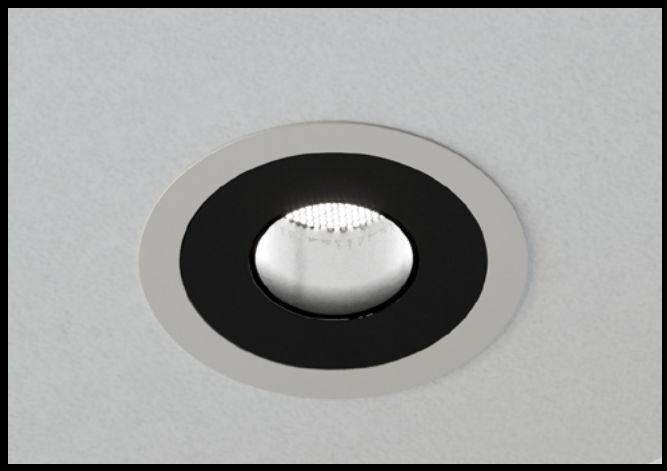

info@lumentruss.com / www.lumentruss.com / 1-855-384-3384
LumenTruss™. All rights reserved.