TIGA
Wood Series

Cross-section dimensions:

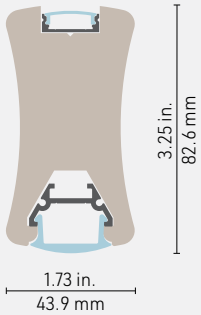

Go for the warmth of the **natural essence of wood**. Liven up your spaces with our ecological lighting fixtures made of recycled wood from Quebec. The slim **TIGA** will match any décor with its smoothed out sides, and can be combined with a linear canopy for extra style.

FEATURES

- Made from sustainably harvested and recycled pine hardwood.
- Custom length by sections of 12 to 144 inches (3.6m).
- The insert is made of ALCOA 6063-T5 aluminum alloy increasing heat dissipation.
- Designed to give a uniform light without hot spots with a Prime lens.
- Choose from direct or direct/ indirect lighting.
- Suspended pendant with remote or integrated in canopy driver.
- Available in an oil rubbed finish or natural finish.
- A natural finish permits client to select and apply their own stain to match the decor.
- Indoor use.
- Revit file available.

OPTIONS

DOT FREE

LED ENGINE COMPATIBILITY

Direct (down):
Compatible with LED tapes up to **14mm** wide.
Indirect (up):
Compatible with LED tapes up to **14mm** wide.

LINEAR WEIGHT

1.141 lbs/ft, 1.699 kg/m (without lens or insert)

info@lumentruss.com / www.lumentruss.com / 1-855-384-3384
LumenTruss™. All rights reserved.

TIGA ordering sheet

Wood Series

PROFILE

TIGV - Wood enclosure, varnished finish
Aluminum heat sink included with profiles

TIGN* - Wood enclosure, natural finish
Aluminum heat sink included with profiles

LENS DOWN

PR - Prime lens

LENS UP

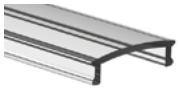

CL - Clear lens

SP - Spread lens

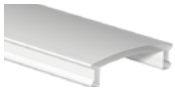

PR - Prime lens

NO - No lens

MOUNTING HARDWARE

SUS - Suspension kit with 15ft. aircraft cable

CANOPY

Remote driver canopy plate
See Appendix 2 on page 260
CR0 - Alu
CR1 - Black
CR2 - White

Integrated driver in canopy
See Appendix 2 on page 260
CI0 - Alu
CI1 - Black
CI2 - White

Integrated driver & suspension kit
See Appendix 2 on page 260
CIK0 - Alu
CIK1 - Black
CIK2 - White

NO - No canopy

LENGTH

Custom length by sections of 12 to 144 inches (3.6m), in increments of 12 inches (30cm).

By default suspension will be installed 6 inches (15.3cm) from the ends of the profile. For custom options please contact your local representative.

	–	PR	–		–	SUS	–				
PROFILE		LENS DOWN		LENS UP		MOUNTING HARDWARE		CANOPY		LENGTH	

Wood

COLOR TEMPERATURE

- **24** - 2400K
- **27** - 2700K
- **30** - 3000K
- **35** - 3500K
- **42** - 4200K
- **53** - 5300K (LHP only)
- **62** - 6200K (LP only)

LUMEN PACKAGE*

- **LP0** - 119 LM / 1.5W FT / 90+CRI
- **LP1** - 137 LM / 1.5W FT / 90+CRI
- **LP2** - 234 LM / 3.0W FT / 90+CRI
- **LP3** - 335 LM / 4.4W FT / 90+CRI
- **LP4** - 488 LM / 5.8W FT / 90+CRI
- **LHP** - 668 LM / 7.0W FT / 95+CRI

- **WD1** - 2200-2700K 14W/m
- **WD3** - 2700-3500K 14W/m
- **COBWD** - 2200-3200K 14W/m
- **TW1** - Tunable White 11W/m
- **TW2** - Tunable White 19W/m
- **RGB1** - RGB 14W/m
- **RGB2** - RGB 19W/m
- **RGBW2**- 3000K 4in1 14W/m
- **NO** - No up light (opal lens)

Lumen Package selection is not available for **WD**, **TW** and **RGB** color options.

USAGE

I - IP22 indoor dry location

For **TW** or **RGB** strip options, select either **A** [Non-dimming] or **E** [Non-dimming DC plug] in power supply plus the **J** [Casambi CBU-PWM4-4CH-Bluetooth 100/277 VAC] controller.

POWER SUPPLY/CONTROL

- **A** - Non-dimming
- **B** - ELV dimming 120V AC
- **C** - ELV dimming 120/277 VAC**
- **D** - 0/10V dimming 120/277 VAC
- **E** - Non-dimming DC plug in
- **F** - DMX
- **G** - Lutron - HI-LUME PREMIER 0,1% Eco System 24V/96W
- **I** - Casambi CBU-A2D-0/10V-DALI-Bluetooth 100/277 VAC
- **J** - Casambi CBU-PWM4-4CH-Bluetooth 100/277 VAC
- **K** - Casambi CBU-TED-CV-Trail edge dim-Bluetooth 120 VAC
- **NO** - No driver

*NOTES

* The light output is provided in lumens per foot, for a CCT of 4200K and without lens. Please refer to the optics page for CCT and translucency conversion factors.

** By default both Up & Down LED engines are controlled from one source. For custom options, please contact your local representative.

*** Only available in 96W - 24V Driver

TITLE 24 COMPLIANT

		–			–	I	–	
CCT DOWN	CCT UP		LM DOWN	LM UP		USAGE		POWER SUPPLY/CONTROL

info@lumentruss.com / www.lumentruss.com / 1-855-384-3384
LumenTruss™. All rights reserved.